

# Post Layout

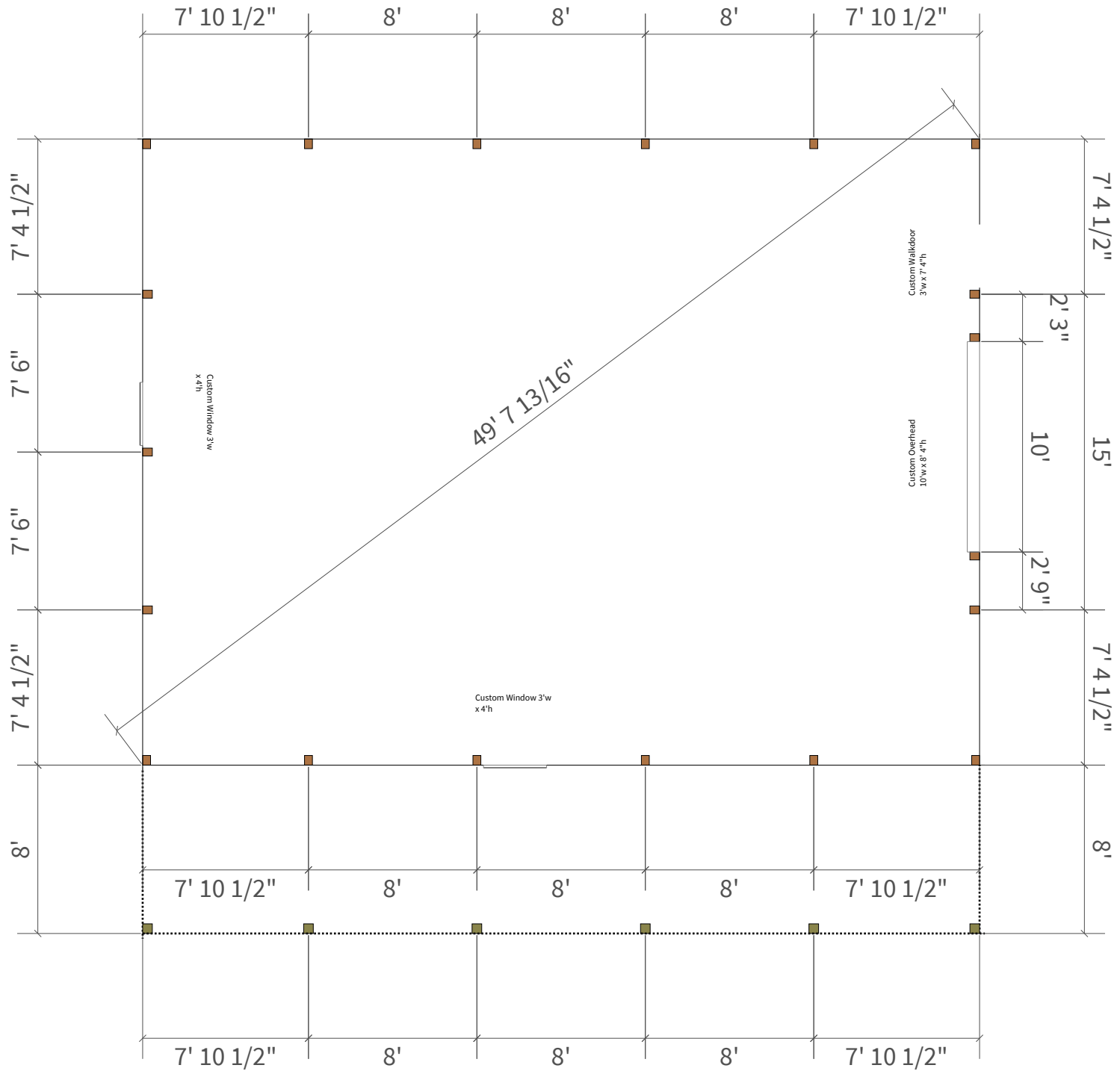

Job: Homestead  
Date: 1/22/2024  
Time: 5:11 PM

## Cross Section - EXT-1

ROOF MATERIAL: BurnSlate G-Rib 40 Yr. 29 Ga

PURLINS: Spruce 2x4 Flat  
SUBFASCIA: Spruce 2x6  
FASCIA: 5 1/2" FASCIA  
SOFFIT: G Rib Vented Soffit

WALL MATERIAL: Dark Red G-Rib 40 Yr. 29 Ga

TOP OF WALL: OVERHANG TRIM

EXTERIOR CARRIER: SYP 2x10

EXTERIOR WALL GIRTS: Spruce 2x4

CORNER POSTS: 3 Ply 2x6 Nail Lam  
INTERMEDIATE POSTS: 3 Ply 2x6 Nail Lam

EXTERIOR SKIRT BOARD: Treated 2x6  
BOTTOM IS AT GRADE

SIDING BEGINS 0' 3 1/2" ABOVE GRADE

4/12 TRUSS SYSTEM  
HEEL HEIGHT: 0' 6 1/4"  
TRUSS SPACING: 48 IN. O. C.

BRACE PER TRUSS MANUFACTURER'S RECOMMENDATIONS  
TRUSS LOADING: 21-4-4

INTERIOR CARRIER: SYP 2x10

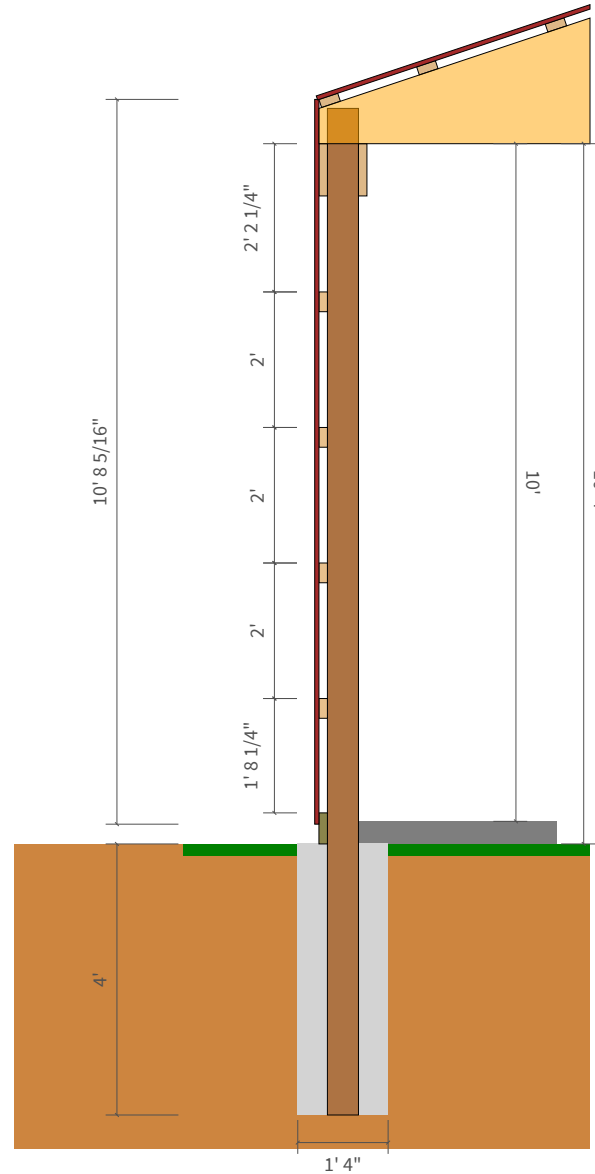

SLAB DEPTH 0' 4"

FOUNDATION NOTES:  
POST HOLE: 4' X 1' 4" DIAMETER  
FASTENER: (none)  
BASE: 80 # Bag Of Sackrete  
UPLIFT: (none)

Job: Homestead  
Date: 1/22/2024  
Time: 5:11 PM

## Cross Section - EXT-3

ROOF MATERIAL: BurnSlate G-Rib 40 Yr. 29 Ga

PURLINS: Spruce 2x4 Flat  
SUBFASCIA: Spruce 2x6  
FASCIA: 5 1/2" FASCIA  
SOFFIT: G Rib Vented Soffit

WALL MATERIAL: Dark Red G-Rib 40 Yr. 29 Ga

TOP OF WALL: OVERHANG TRIM

EXTERIOR CARRIER: SYP 2x10

EXTERIOR WALL GIRTS: Spruce 2x4

CORNER POSTS: 3 Ply 2x6 Nail Lam  
INTERMEDIATE POSTS: 3 Ply 2x6 Nail Lam

EXTERIOR SKIRT BOARD: Treated 2x6  
BOTTOM IS AT GRADE

SIDING BEGINS 0' 3 1/2" ABOVE GRADE

4/12 TRUSS SYSTEM  
HEEL HEIGHT: 0' 6 1/4"  
TRUSS SPACING: 48 IN. O. C.

BRACE PER TRUSS MANUFACTURER'S RECOMMENDATIONS  
TRUSS LOADING: 21-4-4

INTERIOR CARRIER: SYP 2x10

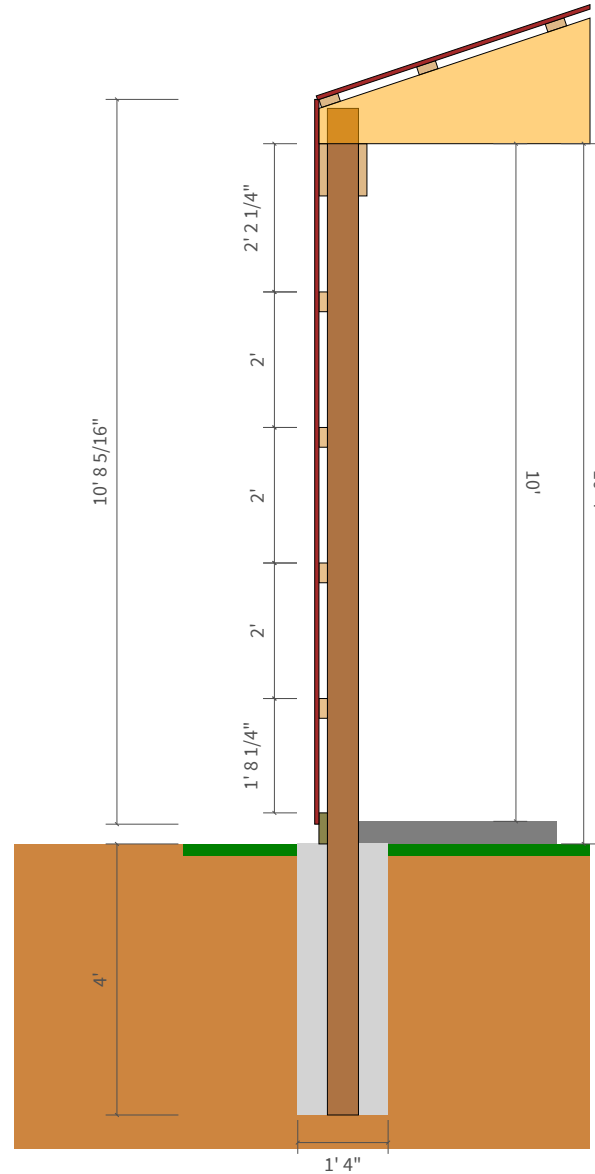

SLAB DEPTH 0' 4"

FOUNDATION NOTES:  
POST HOLE: 4' X 1' 4" DIAMETER  
FASTENER: (none)  
BASE: 80 # Bag Of Sackrete  
UPLIFT: (none)

Job: Homestead  
Date: 1/22/2024  
Time: 5:11 PM

## Cross Section - EXT-6

ROOF MATERIAL: BurnSlate G-Rib 40 Yr. 29 Ga

PURLINS: Spruce 2x4 Flat  
SUBFASCIA: Spruce 2x6  
FASCIA: 5 1/2" FASCIA  
SOFFIT: G Rib Vented Soffit

WALL MATERIAL: Dark Red G-Rib 40 Yr. 29 Ga

TOP OF WALL: OVERHANG TRIM

EXTERIOR CARRIER: SYP 2x8

EXTERIOR WALL GIRTS: Spruce 2x4

CORNER POSTS: 3 Ply 2x6 Nail Lam  
INTERMEDIATE POSTS: 3 Ply 2x6 Nail Lam

3/12 RAFTER SYSTEM  
RAFTER SPACING: 24 IN. O. C.  
RAFTER MATERIAL: Spruce 2x6

INTERIOR CARRIER: SYP 2x8

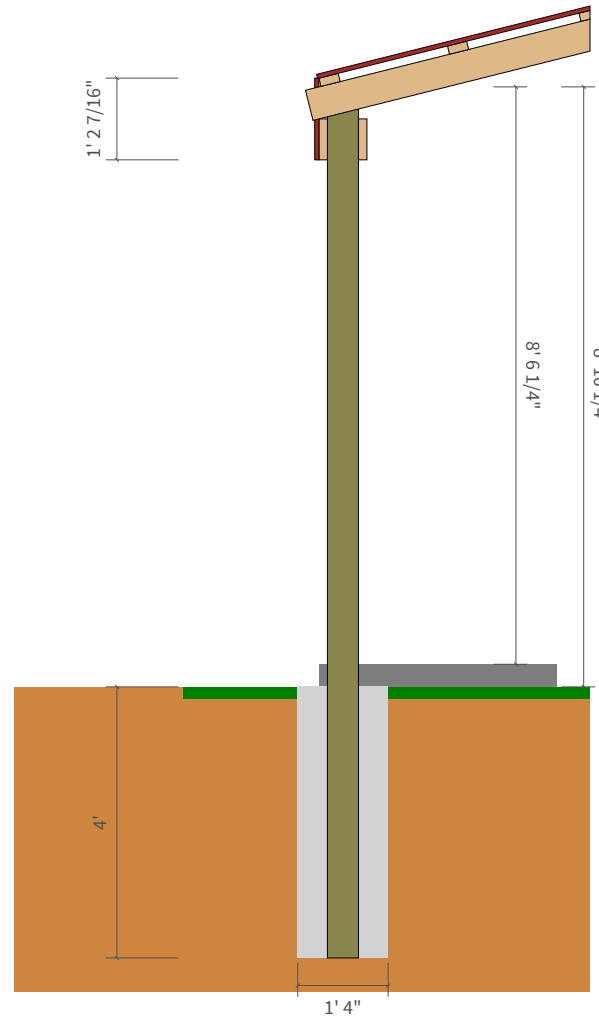

SLAB DEPTH 0' 4"

FOUNDATION NOTES:  
POST HOLE: 4' X 1' 4" DIAMETER  
FASTENER: (none)  
BASE: 80 # Bag Of Sackrete  
UPLIFT: (none)

Job: Homestead  
Date: 1/22/2024  
Time: 5:11 PM

# Sheathing Drawing - ROOF-1

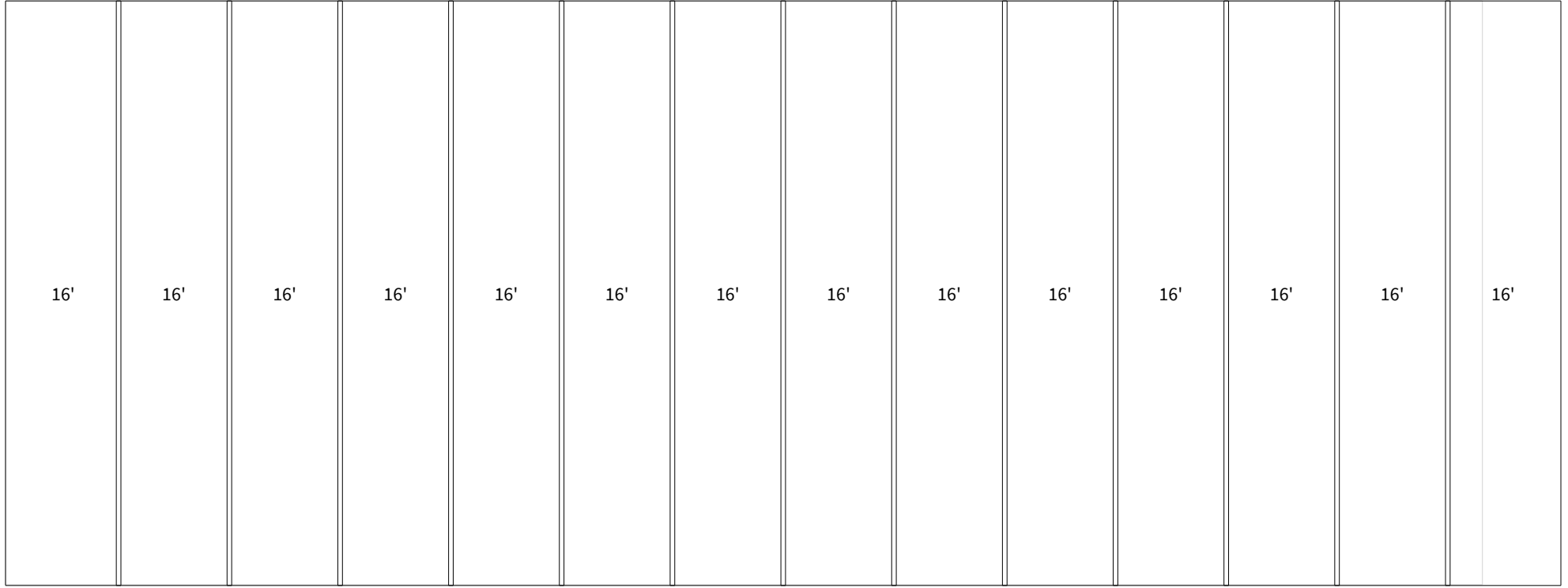

Job: Homestead  
Date: 1/22/2024  
Time: 5:11 PM

## Sheathing Drawing - ROOF-2

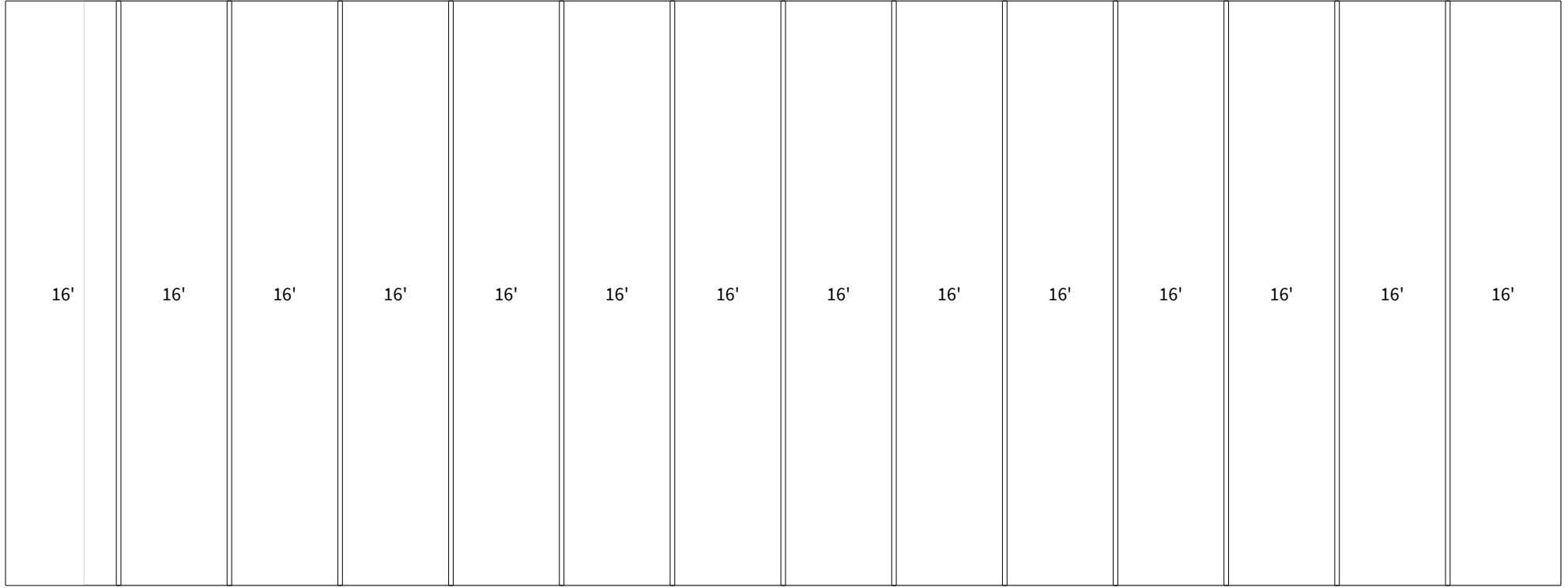

# Sheathing Drawing - EXT-1

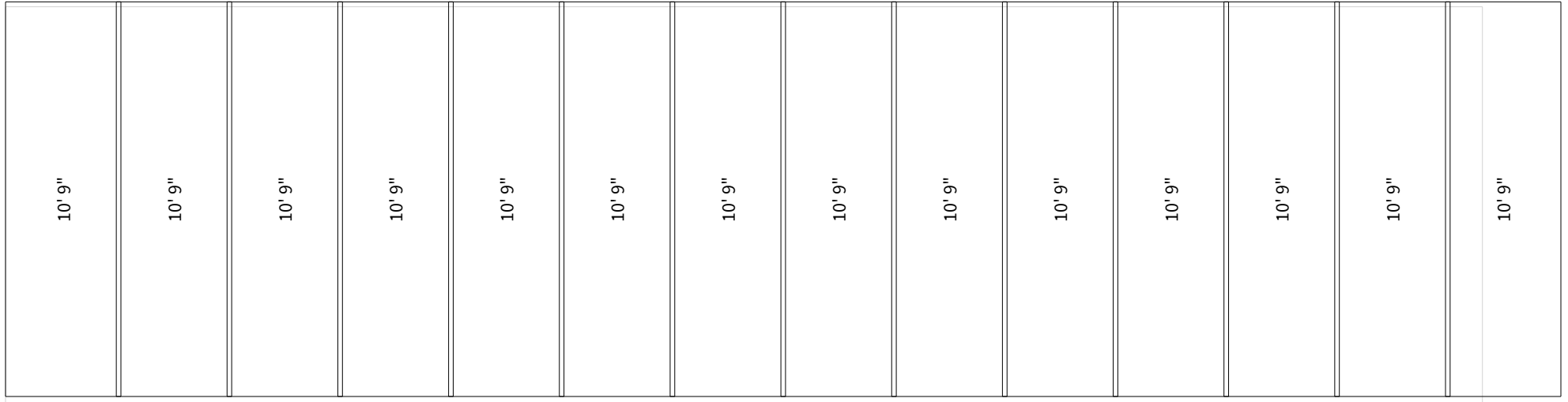

# Sheathing Drawing - EXT-2

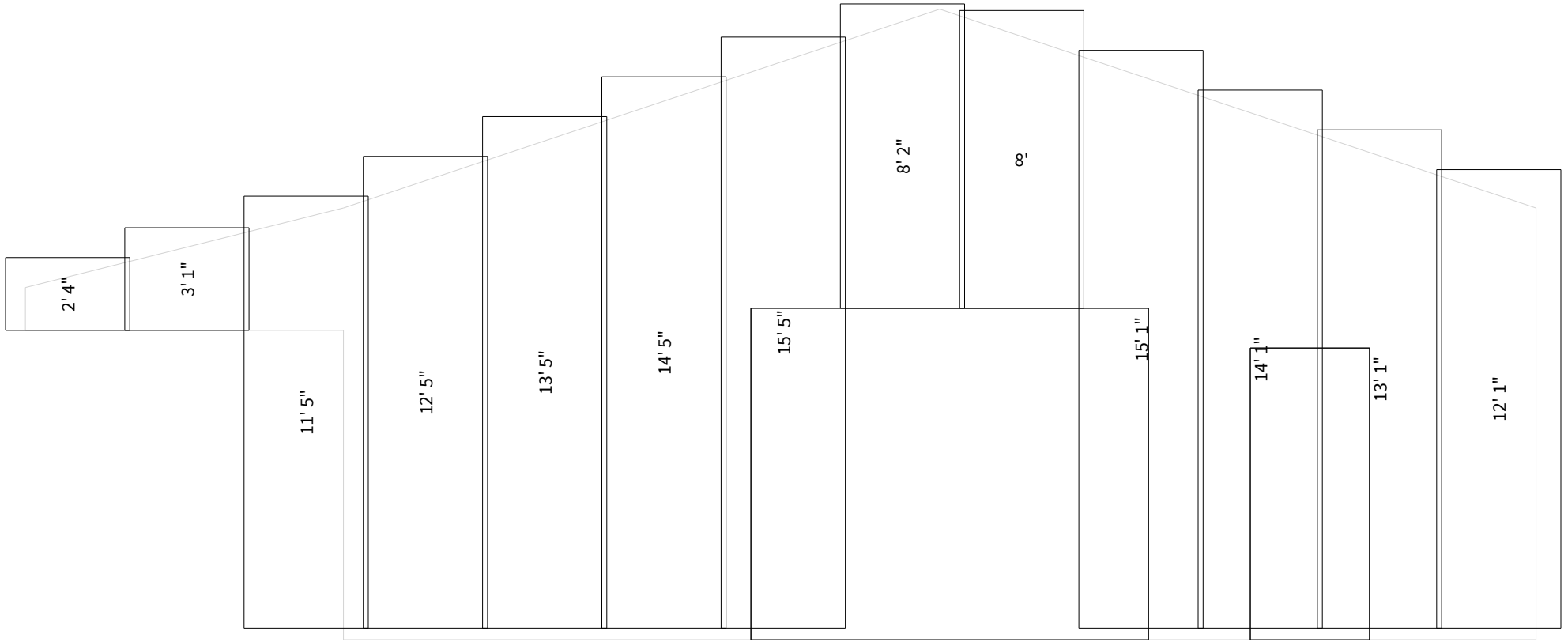



# Sheathing Drawing - EXT-3

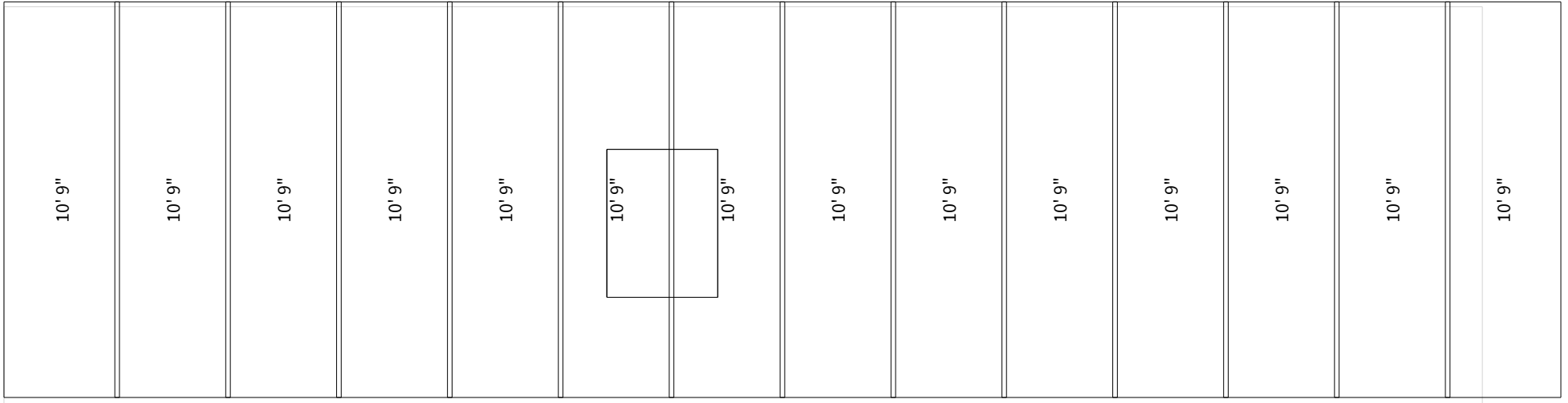

# Sheathing Drawing - EXT-4

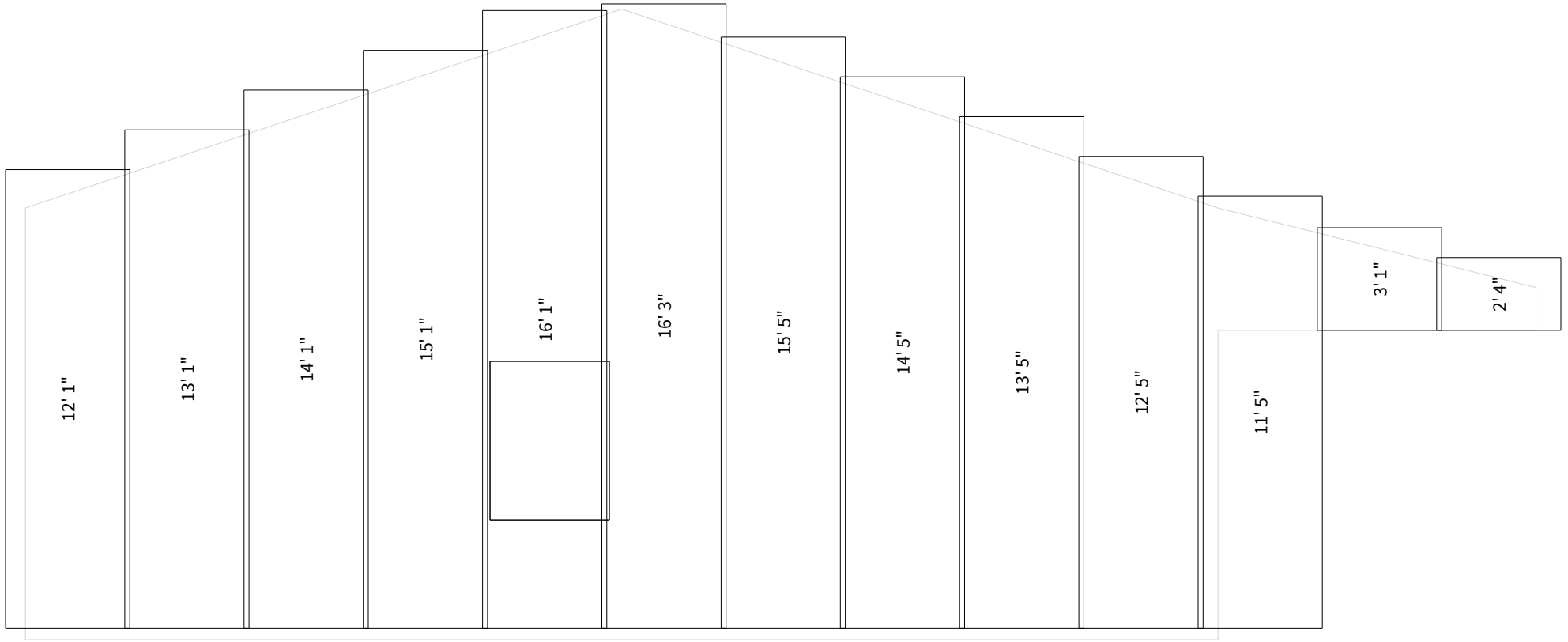

# Sheathing Drawing - ROOF-3



Job: Homestead  
Date: 1/22/2024  
Time: 5:11 PM

## Sheathing Drawing - EXT-6



Job: Homestead  
Date: 1/22/2024  
Time: 5:11 PM

## Left Elevation



Job: Homestead  
Date: 1/22/2024  
Time: 5:11 PM

# Front Elevation

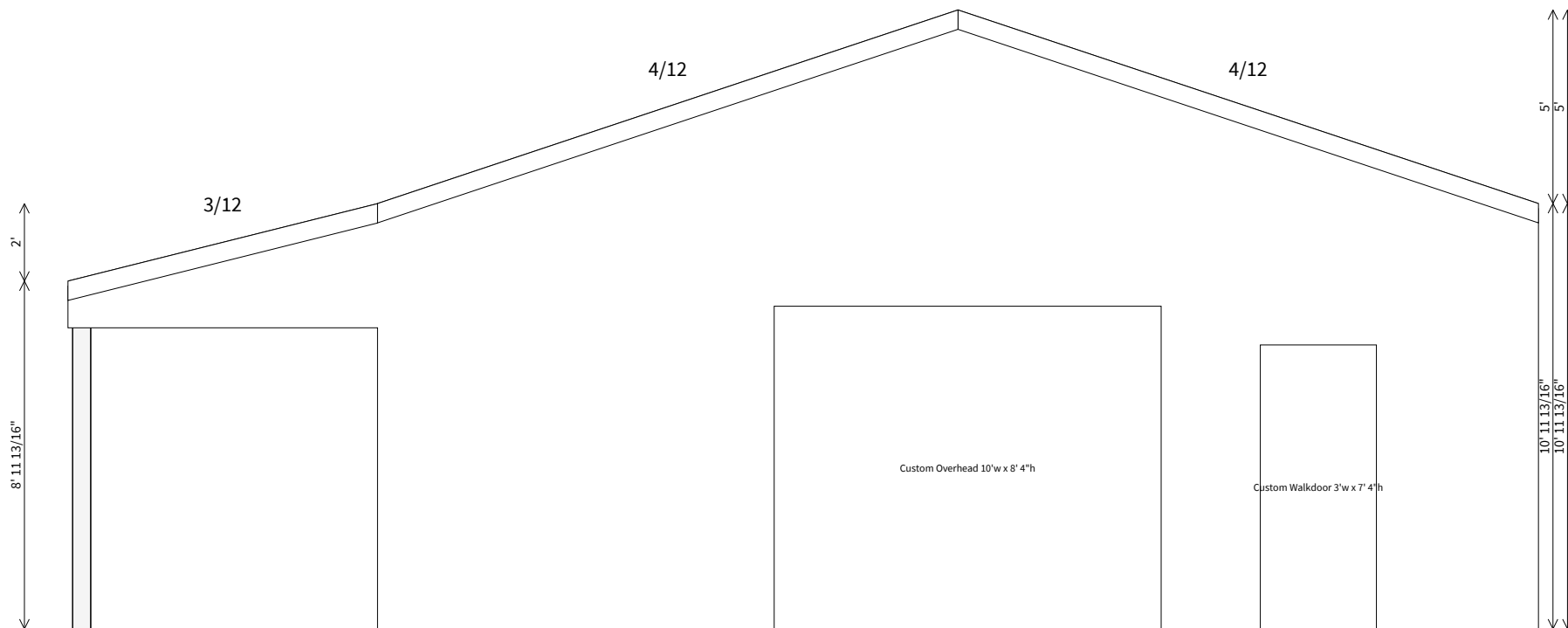

Job: Homestead  
Date: 1/22/2024  
Time: 5:11 PM

# Right Elevation

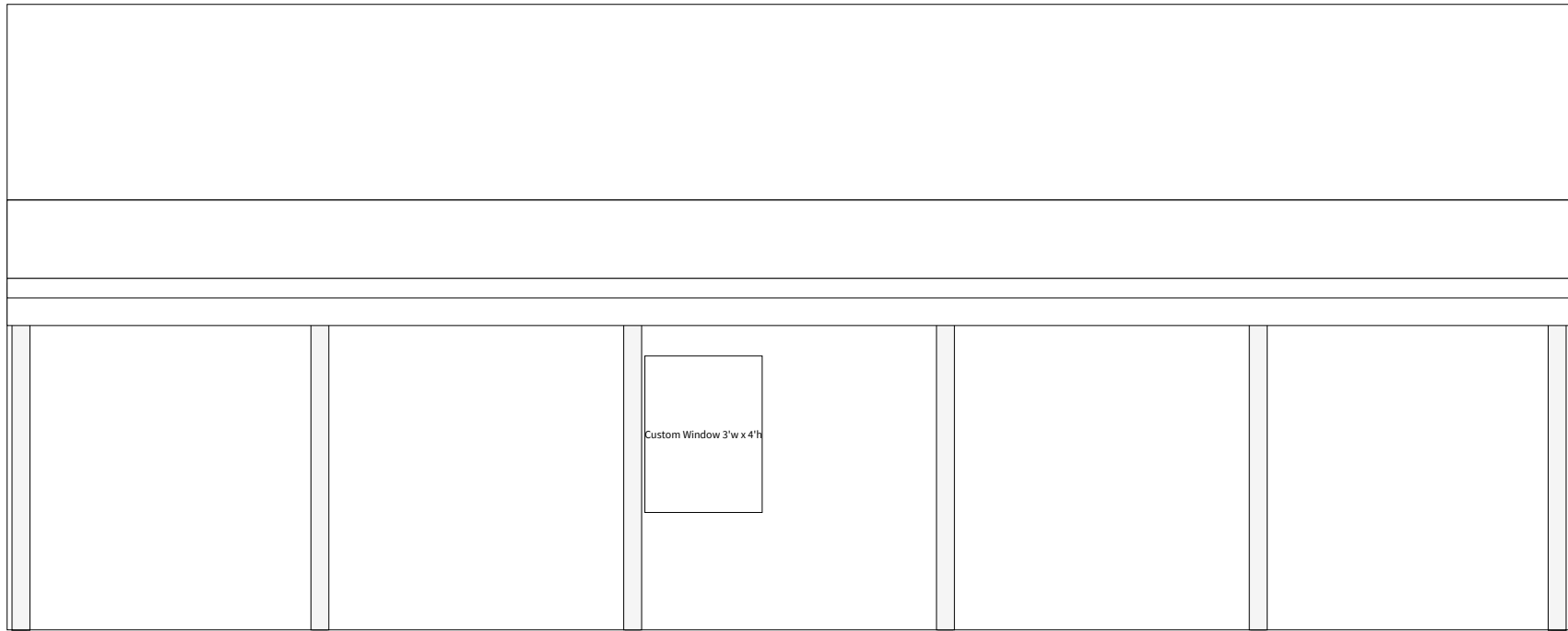

# Back Elevation

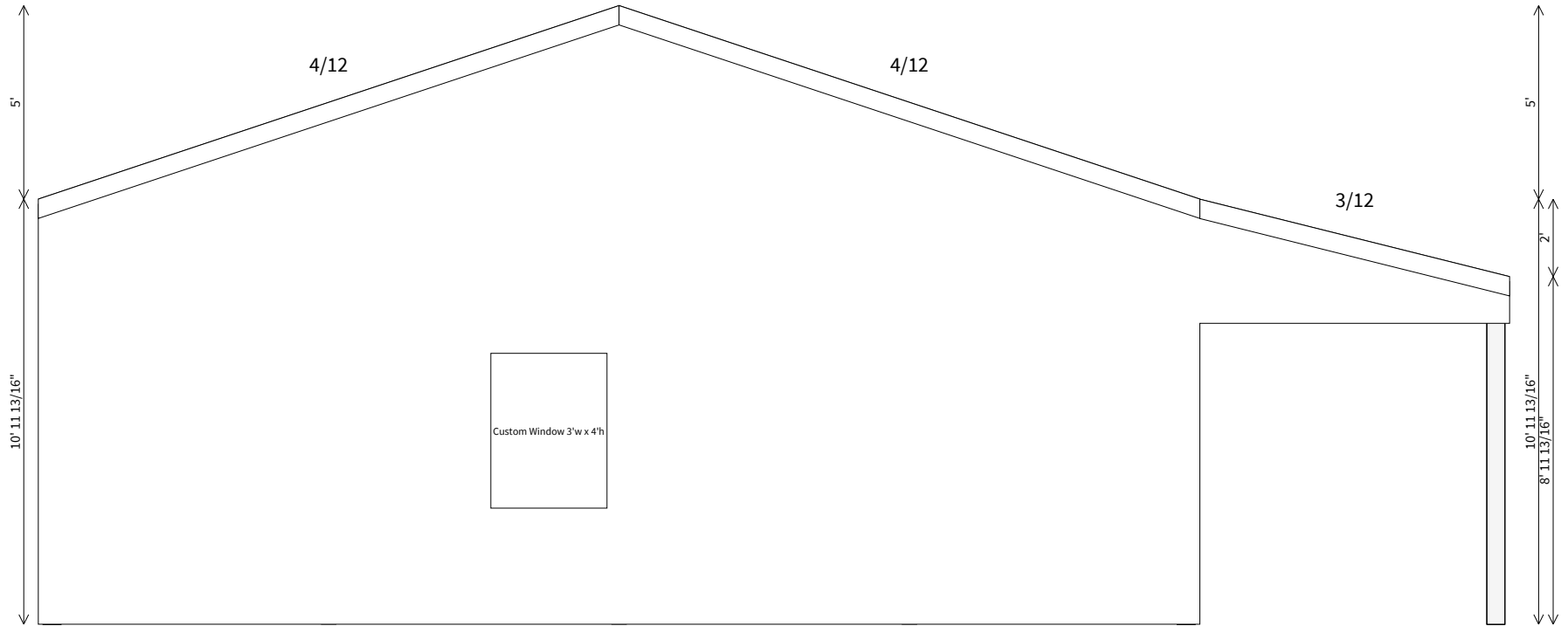



# Assembly Drawing - ROOF-1

## Materials

Usage	Material
Purlin	Spruce 2x4

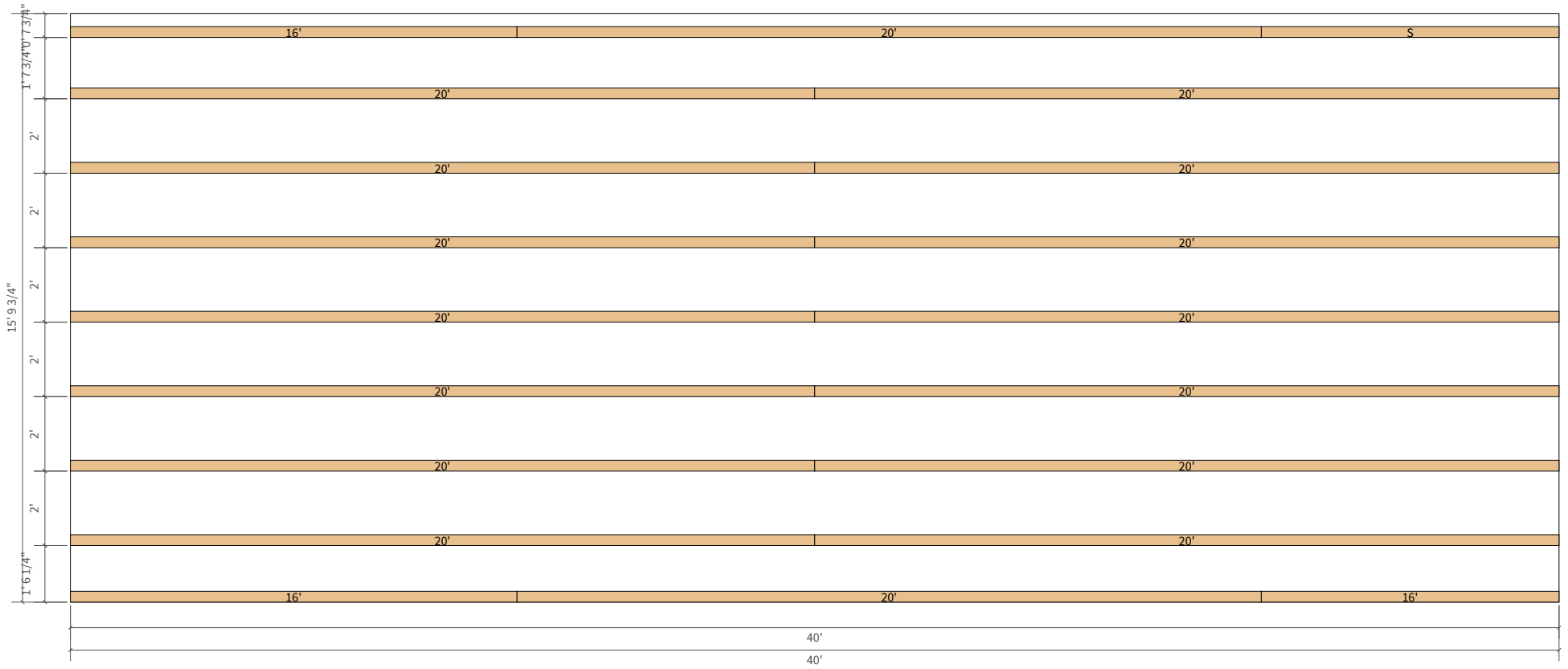

# Assembly Drawing - ROOF-2

## Materials

Usage	Material
Purlin	Spruce 2x4

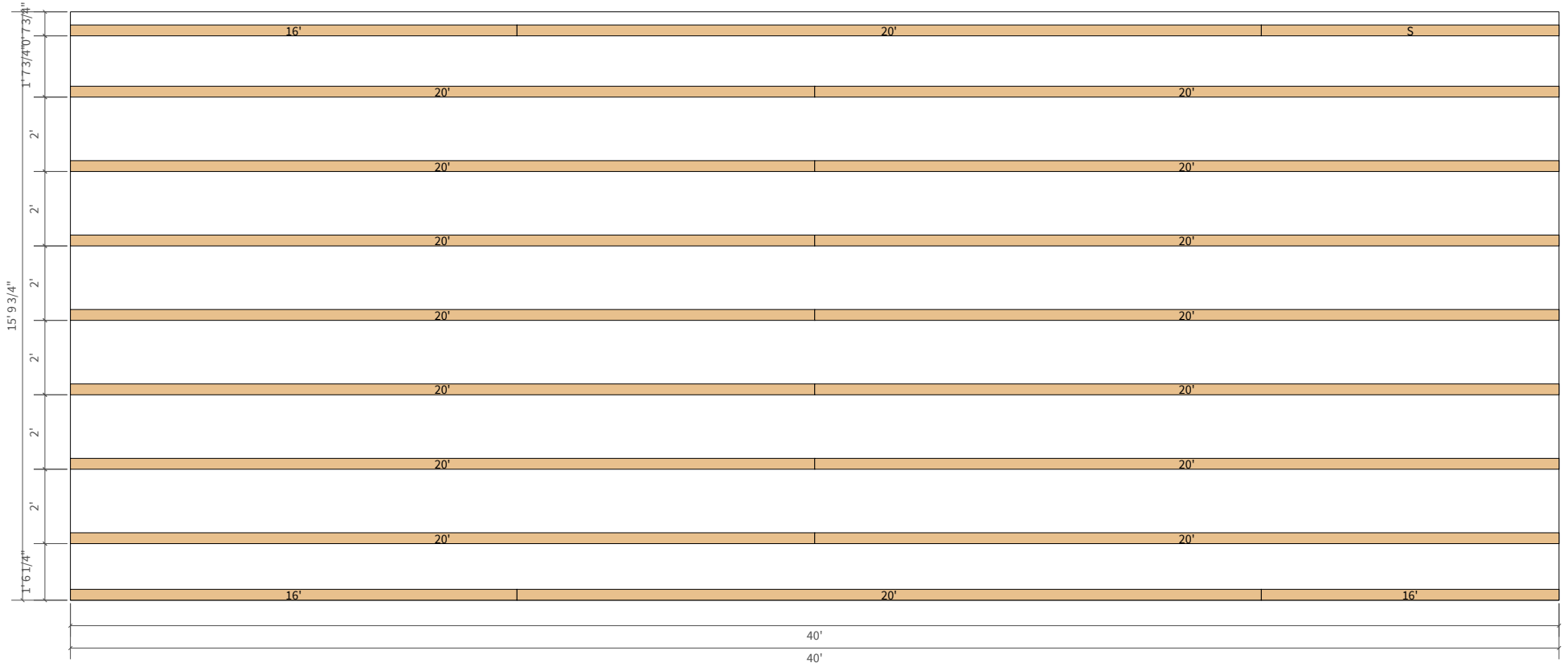

# Assembly Drawing - EXT-1

## Materials

Usage	Material
TrussBearer	SYP 2x10
SkirtBoard	Treated 2x6
Girt	Spruce 2x4

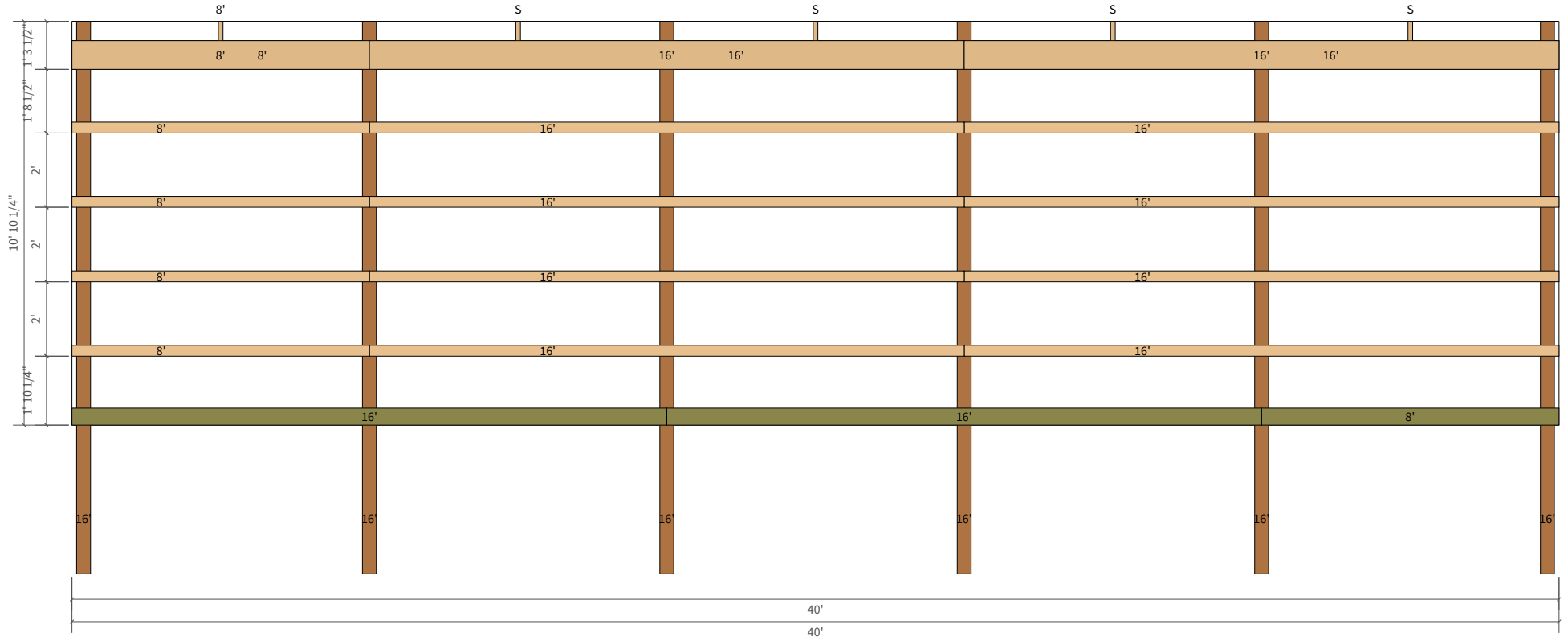

## Assembly Drawing - EXT-2

### Materials

Usage	Material
TrussBearer	SYP 2x8
SkirtBoard	Treated 2x6
Girt	Spruce 2x4

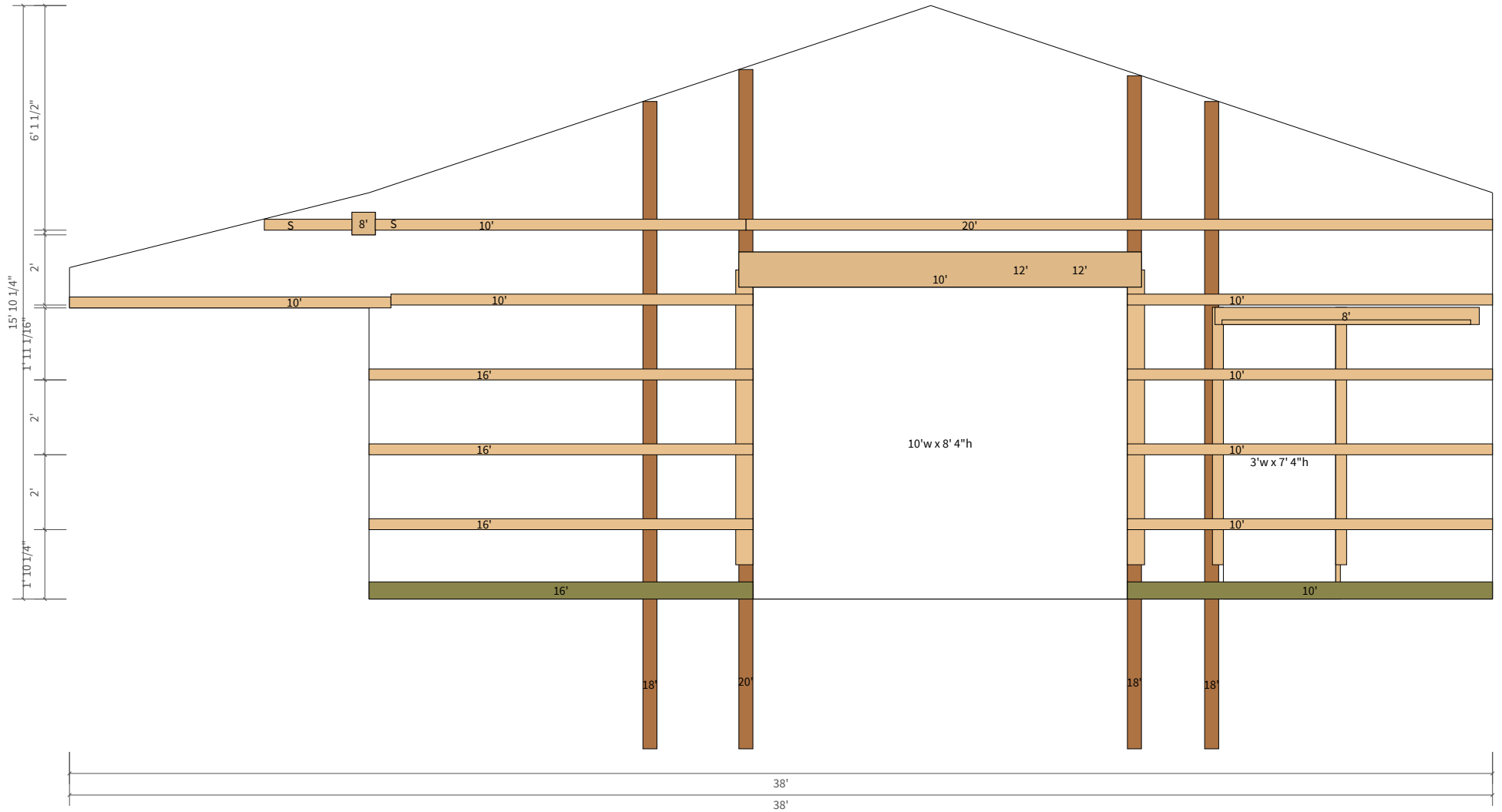

## Assembly Drawing - EXT-3

### Materials

Usage	Material
TrussBearer	SYP 2x10
SkirtBoard	Treated 2x6
Girt	Spruce 2x4

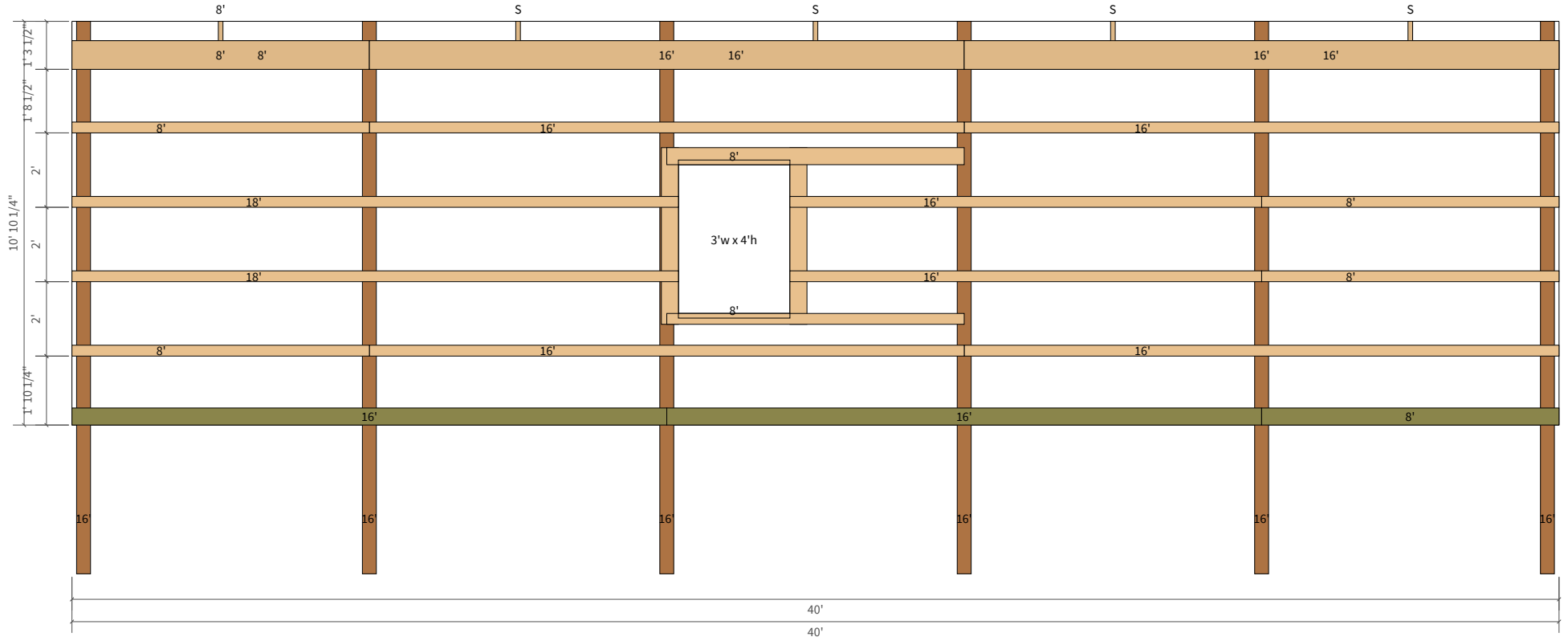



Job: Homestead  
Date: 1/22/2024  
Time: 5:11 PM

# Assembly Drawing - ROOF-3

## Materials

Usage	Material
Purlin	Spruce 2x4
Rafter	Spruce 2x6

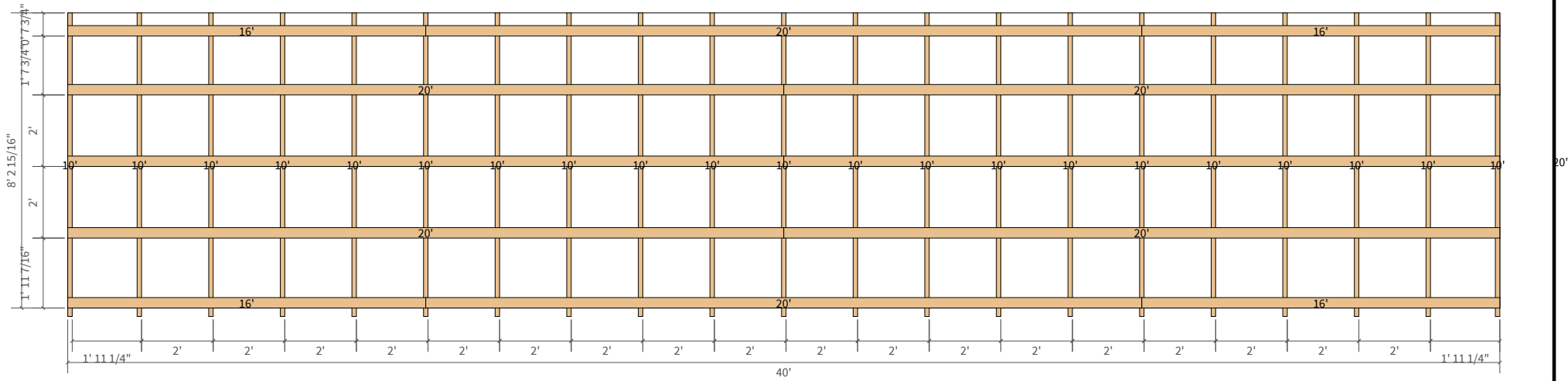

Job: Homestead  
Date: 1/22/2024  
Time: 5:11 PM

## Assembly Drawing - EXT-6

### Materials

Usage	Material
TrussBearer	SYP 2x8

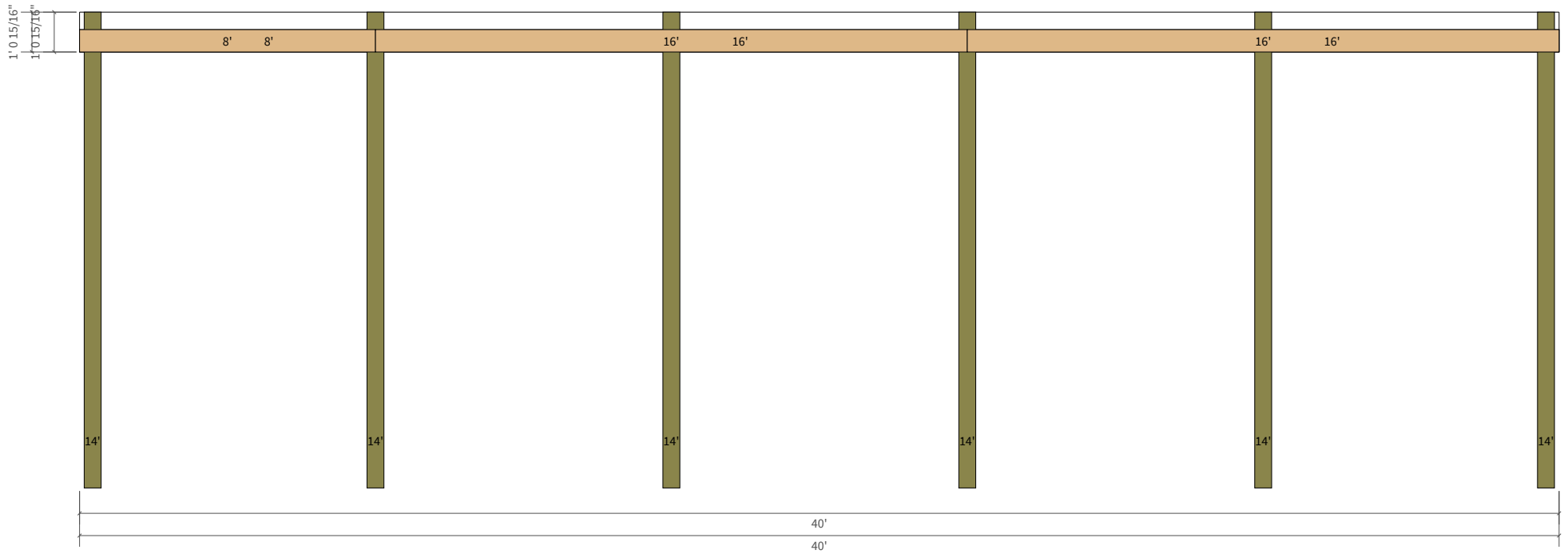





# JOB BID

### CUSTOMER INFORMATION

Company Name:  
 Contact Name:  
 Address:  
 City:  
 State:  
 Zip:  
 Project Name:  
 Project Location:

### MATERIAL LIST

ProductCode	Description	Length	Finish	Unit	Quantity
<b>Framing</b>					
LS2610	Spruce 2x6	10'		EA	1
LS2608	Spruce 2x6	8'		EA	3
LY21212	SYP 2x12	12'		EA	2
LS2608	Spruce 2x6	8'		EA	4
LS2608	Spruce 2x6	8'		EA	2
LP21016	SYP 2x10	16'		EA	8
LP21008	SYP 2x10	8'		EA	4
LP2816	SYP 2x8	16'		EA	4
LP2808	SYP 2x8	8'		EA	4
LT2616	Treated 2x6	16'		EA	7
LT2610	Treated 2x6	10'		EA	1
LT2608	Treated 2x6	8'		EA	2
NL32620	3 Ply 2x6 Nail Lam	20'		EA	1
NL32618	3 Ply 2x6 Nail Lam	18'		EA	4
NL32616	3 Ply 2x6 Nail Lam	16'		EA	12
LT6614	Treated 6x6	14'		EA	6
LS2420	Spruce 2x4	20'		EA	40
LS2416	Spruce 2x4	16'		EA	10
LS2420	Spruce 2x4	20'		EA	1
LS2418	Spruce 2x4	18'		EA	2
LS2416	Spruce 2x4	16'		EA	27
LS2410	Spruce 2x4	10'		EA	8
LS2408	Spruce 2x4	8'		EA	8
LS2610	Spruce 2x6	10'		EA	19
LS2610	Spruce 2x6	10'		EA	2
LP2608	SYP 2x6	8'		EA	2
NL32620	3 Ply 2x6 Nail Lam	20'		EA	1
NL32618	3 Ply 2x6 Nail Lam	18'		EA	1
LS2408	Spruce 2x4	8'		EA	4
LS2608	Spruce 2x6	8'		EA	9
LCON	80 # Bag Of Sackrete			EA	25
24SP18	Spruce 2x4	18'		EA	6
24SP16	Spruce 2x4	16'		EA	16
24SP16	Spruce 2x4	16'		EA	16

<b>Sheathing</b>						
M1BS	G-Rib 40 Yr. 29 Ga	16'	BS	EA	28	
M1BS	G-Rib 40 Yr. 29 Ga	8' 5"	BS	EA	14	
M1DR	G-Rib 40 Yr. 29 Ga	16' 3"	DR	EA	2	
M1DR	G-Rib 40 Yr. 29 Ga	16' 1"	DR	EA	1	
M1DR	G-Rib 40 Yr. 29 Ga	15' 5"	DR	EA	2	
M1DR	G-Rib 40 Yr. 29 Ga	15' 1"	DR	EA	2	
M1DR	G-Rib 40 Yr. 29 Ga	14' 5"	DR	EA	2	
M1DR	G-Rib 40 Yr. 29 Ga	14' 1"	DR	EA	2	
M1DR	G-Rib 40 Yr. 29 Ga	13' 5"	DR	EA	2	
M1DR	G-Rib 40 Yr. 29 Ga	13' 1"	DR	EA	2	
M1DR	G-Rib 40 Yr. 29 Ga	12' 5"	DR	EA	2	
M1DR	G-Rib 40 Yr. 29 Ga	12' 1"	DR	EA	2	
M1DR	G-Rib 40 Yr. 29 Ga	11' 5"	DR	EA	2	
M1DR	G-Rib 40 Yr. 29 Ga	10' 9"	DR	EA	28	
M1DR	G-Rib 40 Yr. 29 Ga	8' 2"	DR	EA	1	
M1DR	G-Rib 40 Yr. 29 Ga	8'	DR	EA	1	
M1DR	G-Rib 40 Yr. 29 Ga	3' 1"	DR	EA	2	
M1DR	G-Rib 40 Yr. 29 Ga	2' 4"	DR	EA	2	
M1DR	G-Rib 40 Yr. 29 Ga	1' 3"	DR	EA	14	
<b>Trim</b>						
TRCBS	Ridge Cap 14"	10'	BS	EA	4	
TTFBS	Transition flashing	10'	BS	EA	4	
TETBS	EAVE TRIM	10'	BS	EA	9	
TC16BS	OUTSIDE CORNER	16'	BS	EA	5	
TC10BS	OUTSIDE CORNER	10'	BS	EA	2	
TC12BS	OUTSIDE CORNER	12'	BS	EA	4	
TC10BS	OUTSIDE CORNER	10'	BS	EA	1	
TRGBS	RATGUARD	10'	BS	EA	14	
TDFBS	Drip Flash	10'	BS	EA	4	
TJCBS	J CHANNEL	10'	BS	EA	1	
TODBS	OVERHEAD DOOR TRIM	12'	BS	EA	1	
TJCBS	J CHANNEL	10'	BS	EA	2	
TODBS	OVERHEAD DOOR TRIM	10'	BS	EA	2	
TJCBS	J CHANNEL	10'	BS	EA	2	
TJCBS	J CHANNEL	10'	BS	EA	2	
TJCBS	J CHANNEL	10'	BS	EA	2	
<b>Doors &amp; Windows</b>						
	3' x 7'			EA	1	
	10' x 8'			EA	1	
	3' x 4'			EA	2	
<b>Accessories</b>						
TOFS	CLOSURES - Outside			EA	27	
TLP	CLOSURES - Vented			EA	14	
Y349410	85506 Spotnails 3/8x3/8 A11(T50E) Staples 5M (5000ct)			EA	3	
FNR15	ROOFING NAILS 1 1/2 FlatHead 1lb			EA	1	
FMWBS15	WOODBINDER 1 1/2 Inch		BS	EA	6	
FMWDR15	WOODBINDER 1 1/2 Inch		DR	EA	5	
FMWBS2	WOODBINDER 2 Inch		BS	EA	1	
SSCLR	Tube Clear NovaFlex Metal Roof Sealant			EA	1	
ISOL	SOLEX			EA	4	
<b>Trusses</b>						
30T40C4P21-4-4G	30ft Gable 4oc 4/12p NO OH 21-4-4			EA	2	
30T40C4P21-4-4	30ft Common 4oc 4/12p NO OH 21-4-4			EA	9	
<b>Labor</b>						
<b>Freight</b>						

<b>NOTES:</b>				
<b>EXCLUSIONS:</b>				